

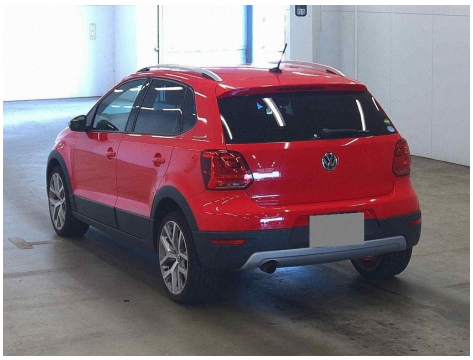



2015 Volkswagen Cross Polo

1.2 ltr TURBO - LOW KMS - 6 AIRBAGS

Drive Away Price

$15,990

Includes GST, Registration & New WOF

Odometer
71,593 km

Engine
1200 cc, Internal

Fuel Type
Petrol

Transmission
Automatic, 2WD

Seats
5 seats

Stock ID
9471

AA Motoring

Appraised Used Vehicle

mta ASSURED

**ARRIVING SOON - MORE PHOTOS AND DETAILS TO COME*

* Fantastic LOW kms
* Newer FACELIFT Model
* Adaptive Radar Cruise Control
* Peppy and Fuel efficient 1.2Ltr Tsi Turbo
* Factory Reverse Camera
* Front Side and Curtain Airbags
* Factory Roof Rails and Body Mouldings
* Compact SUV CrossOver Styled Hatchback
* Climate Controlled Interior
* Upgraded Polo Cross Interior and Seating
* Higher Ground Clearance
* Factory Anti-Theft Immobiliser System

**FULL 6 MONTH MTA DEALER WARRANTY*

**Extremely hard to obtain newer FACELIFT Model VW Cross Polo finished in the absolutely

Exterior Features

» Electric Mirrors

Interior Features

» Airbags
» Central Locking
» Child Seat Anchor Points
» Electric Windows
» Non-Smokers Car

Mechanical Features

» AA Appraised
» ABS Brakes
» Immobiliser
» Low Km's
» Stability Control